

# 2022 ANNUAL REPORT

## ORCAS ISLAND

The Historical Museum



The Crow Valley School

HISTORICAL MUSEUMS

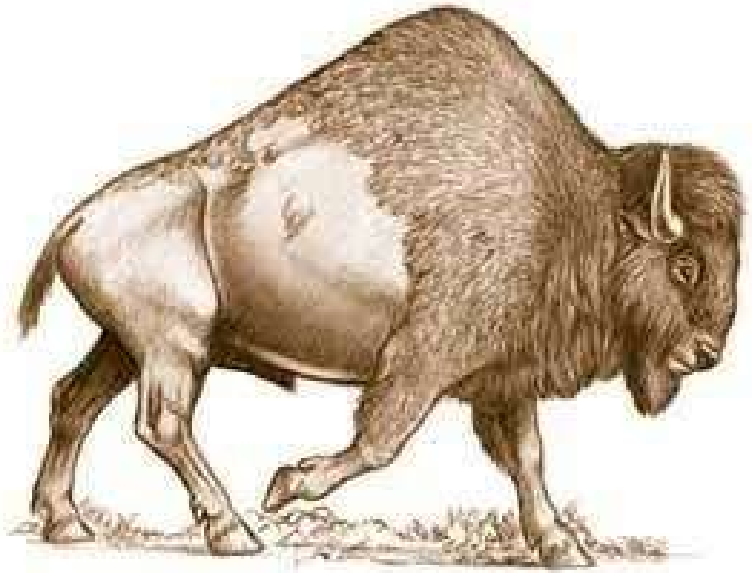

## BOARD OF DIRECTORS

Bonnie Morris

*President*

Rachel Riddle

*Vice President*

Bruce Culver

*Treasurer*

Carol Kulminski

*Secretary*

Tony Ayer – *Member at Large*

Antoinette Botsford – *Member at Large*

Jesse Fabrikant – *Member at Large*

## STAFF

Nancy Stillger

*Executive Director*

Debbie Durand

*Administration*

Terri Vinson

*Collections Specialist*

Meryl Roepke

*Research Specialist*

Michelle Hassebrock

*Administrative Assistant*

OIHM is a registered  
501(c)(3) non-profit  
Tax ID# 91-6054959

# ABOUT ORCAS ISLAND HISTORICAL MUSEUMS

The Orcas Island Historical Society first consisted of artifacts displayed on William Langell's front porch beginning in 1951. Property for a permanent museum site was donated in 1955 by Wesley Langell, a location the facility continues to occupy today. Next, various island families donated six original homestead cabins built during the 1870s through the 1890s to the Society. Volunteers disassembled the structures at their original sites, then moved, reconstructed and linked the structures together to create the main museum facility. These cabins are now over a hundred years old, and not only house the collections, but are considered important historical artifacts in themselves. Each cabin serves as a space for interpreting specific aspects of island history as told through the human stories and material culture of the region.

The Crow Valley School Museum was donated to the Society in 2011 from Richard Schneider and Bud McBride. Originally built in 1888, it is one of the finest examples of an intact one room school house in our state.

## MISSION STATEMENT

*To educate, inspire, connect and involve our community and visitors in the stewardship of our unique island history.*

## VISION STATEMENT

To lead the Orcas community and our visitors forward to a better future through excellence in programming, exhibitions, events, historical, genealogical and archaeological research and activities that inspire and involve islanders and visitors.



# YEAR IN REVIEW STATISTICS

Weeks Open	45	Visitors	6528
Days Open	170	Facebook Followers	1,819
Members	185		
New Members	19		

## FROM THE DIRECTOR

Greetings – I sit here in August of 2023 after 2 and half years as your director reflecting back on 2022. As you can imagine, it seems a long time ago!

I am so proud of my small but mighty team that has grown and continues to grow, thanks to the support of members, donors, volunteers and grants. In 2022 we made huge progress in celebrating AND documenting our island’s rich history:

- We opened the *Bison Antiquus* exhibit! This professionally designed exhibit has not only drawn new visitors, but inspired many to return who have not visited our museums in a long while.
- Continued to grow our partnerships with local schools.
- Hired **Meryl Roepke** as our Research Assistant. Meryl recently received her Master of Library and Information Science degree with a specialization in archives and is spearheading our revitalized Collections Committee. We are going through 70 plus years of thousands of artifacts, photos and more and determining their condition and actual relevance to our collection. Meryl and **Terri Vinson**, our Collections Specialist, make a great team caring for all we have to preserve and continue to collect.
- Moved and revamped the Museum Gift Shop thanks to many volunteers.

My goals as we move forward are many. Primarily, I would like to be more proactive and less reactive in documenting our history. This means gathering history that is happening now and making sure we have covered eras we are lacking in (primarily the 1950s forward). I would like more engagement with locals. 2023 has already moved us forward in that direction. We have recently hired a new staff person **Michelle Hassebrock** to support our team. **Carol Kulminski** has stepped up to be our Volunteer Coordinator. **Debbie Durand** continues to be our Administrator and “jack of all trades” superstar. The Board of Director’s is united, engaged and helping us move forward.

Stay tuned for new exhibits and programming. We cannot do it without you. You have each made a difference somehow. Make an appointment with me and let me know your thoughts and ways you think you can help. We always need something!

In gratitude,

Nancy Stillger - Executive Director



# FROM THE PRESIDENT

Dear Members,

2022 was a pivotal year for the Museums. As our community came alive again after Covid-19, the Museums fully reopened with a renewed vision for our future. Under the guidance of our new (at that time) Executive Director Nancy Stillger and the help of many volunteers and donors we were able to accomplish much. One of the Museums' Board of Director's primary goals is to attract new visitors to the Museums including many locals that have said they have not visited the Museums in a long time, if ever.



Highlights of 2022 include:

- Opening the Bison Antiquus exhibit
- Partnering with local schools
- A successful auction to meet our financial goals
- Community events – lectures and hands-on programming
- Stepping up our level of professionalism with priority on improved technical systems and staffing

In 2023 we are building on the work that was begun in 2022 to make the Eastsound Museum and Crow Valley School more relevant to the Orcas Island community. We have established more community partnerships with the library and schools, more educational programs and more care of our collection of artifacts, photos and documents. And, importantly, while preservation of our early history is ongoing, we are looking toward gathering more of the rich history of Orcas Island as it continues to be written every day.

We are so grateful to our dedicated volunteers who greet our visitors at both locations, build our exhibits, provide building maintenance, create fundraising events and tend our beautiful garden. Our Board of Directors provide direction to “keep the wheels on the wagon”, reach out to the community and support fundraising events. And you, our members, are integral to keeping history alive. We hope we continue to earn your support.

**Bonnie Morris**  
Board President



# Financial Overview

## Balance Sheet

### Assets

	FY 2020	FY 2021	FY 2022
Cash & Reserve	114,602	114,619	164,929
Invested Funds	526,471	559,164	458,133
Endowment	546,772	630,332	559,647
<b>TOTAL</b>	<b>1,187,845</b>	<b>1,304,115</b>	<b>1,182,709</b>

### Liabilities

FY 2020	FY 2021	FY 2022
12,500	13,884 (PPP2)	-0-

## Statement of Activities

Revenue	FY 2020	FY2021	FY 2022	Expenses	FY 2020	FY 2021	FY 2022
Membership	7,520	4485	3,130	Admin & Operations	13,468	14,573	14,430
Admissions	5,035	23,065	20,696	Payroll	66,542	61,627	105,131
Grants & Donations	67,723	78,362	130,856	Utilities & Maint	8,843	9,427	22,356
Fundraising	1,945	18,347	43,804	Fundraising	500	2,742	12,570
Store	3,479	9,754	13,033	Store	1,542	3,186	7,878
Misc	795	188	474	Programs, Exhibits	1,336	3,948	20,296
Transfer in from Invest. Funds	-0-	67,534	20,000	Capital Expense		99,926	
<b>Total Revenue</b>	<b>8,6497</b>	<b>201,735</b>	<b>231,993</b>	<b>Total Expenses</b>	<b>92,231</b>	<b>195,429</b>	<b>182,661</b>

# Donors 2022

Anonymous

Thomas Ahearn

Ed Andrews & Marcela Barrientos

Anthony & Nancy Ayer

Thomas Baillie

Lynn & Dennis Baker

Dawn & Richard Bangert II

Wally & Josie Barrow

Patricia & Bruce Benton

Ann Bofenkamp

Jan Bowen

Chris & Vicki Brems

Bill Buchan

Becky Burns

Brandon Cadwell

Ken & Mariann Carrasco

Charles & Michelle Clark

Gary & Susan Clark

Sidney Coffelt

Sam & Cynthia Coleman

Douglas & Robin Cook

Lynne Corbin

Diane Craig

Ken & Marcia Culver

Bruce Culver

Stephanie & Jon DeVaan

Traci Donal

Dale & Carol Ely

Gloria & Steve Eppig

Barbara Epstein

Rolf Eriksen

Robert Gamble & Winifred Adams

Anne Garfield

Ayn & Sam Gailey

Christian Gerike

Ellen Goldberg

Pegi Groundwater

Jim Hauck

Neil & Ann Hawkins

Jane Heffernan

Jan Helsell

Gregg Hendry

Jean Henigson

Phyllis Henigson

Ken & Lael Hughes

Kurt Hunt

Virginia Lee

Vicki Leimback

Stan & Gretchen Liebenberg

Minor Lile

Dorothy Lundquist

Malcolm & Dianne Macondray

Elizabeth Marcum

Donna McNeil

Kay Morgan Miller

Robert & Bonnie Morris

Madie Murray

Susan Mustard

Mary Nash

# Donors 2022

continued

Jim & Betsy Nelson

Sally O'Brien

Olsan Family Trust

Shannon Page

Joyce & Doug Pearson

Linda Peth

Tim & Melanie Ransom

Linden Rhoads

Rachel Riddle

Jacqueline Rosenbrand

Roy & Karen Schwitters

Judith Scott

Gordon Shriver

Linda Slone

Robyn Bellevue Sneed

Kristina Snyder

Steckley Family Trust

Edrie Vinson

Laura and Curtis Walker

Judy & Robin Watson

Alison Weir

Nancy Wrightsman

Miriam Ziegler & Tom Baldwin

## Tribute + Memorial Donations

Lynn & Dennis Baker in Honor of Tony Ayers Memoir

Douglas & Robin Cook in Honor of Tony Ayers Memoir

Jan Helsell in Memory of Jack Helsell

Kurt Hunt in Honor of Tony Ayers Memoir

Betty Marcum in Memory of Betty Hall

Olsan Family Trust in Honor of Tony Ayers Memoir

Jacqueline Rosenbrand in Memory of the Drouillard Family

Millicent Vetterlein in Honor of Tony Ayers Memoir



# Business Contributors & Sponsors

376Tech	Lum Farm	Peter Fisher Gallery
Anthony's Restaurants	Madrona Bar & Grill	Red Door Studio
Beach Haven	MATIA	Restore Massage
Darvill's Bookstore	Olga Symphony	Roche Harbor Resort
Eastsound Suites	OPALCO	Rosario
Faraways Boutique	Orcas Auto Tech	Shauna Thibault - Barberess
Good Time Girls	Orcas Food Co-op	T Williams Realty
Island Excavating	Orcas Island Community Foundation	Tidepool Coffee House
Island Irrigation - Caleb Dean	Orcas Island Distillery	WaFed Bank
Island Market	Orcas Island Winery	Wild Cake
Island Pie	Orcas Village Store	Wildlife Cycles
Kenmore Air	Pawki's	Woodside Farm
Liberte Beauty		Zulu Nyala Group

## Membership 2022

Thomas Allan	Stella Breen	Clark & Joanne Cundy
Tara Anderson	Chris & Vicki Brems	Jean Dickerson
Susan & Kjell Askevold	Michael Brennan	Dwight Duke
Tony & Nancy Ayer	Tim & Esther Brumit	Sandra & Dave Durand
Cynthia A. Baber	Bill Buchan	Jim & Debbie Durand
Lynn & Dennis Baker	Barb & Gordon Buman	Gloria & Steve Eppig
Richard & Dawn Bangert	Stacy (Schneyder) Bumback	Rolf Eriksen
Bill & Margaret Bangs	Carl Burger	Sydney Exton
Josie & Wally Barrow	Becky Burns	Diane Ferguson
Roy & Susan Beaton	Jane P Carhart	Peter Fisher
Glen & Susan Beebe	Ken & Mariann Carrasco	Susan Fletcher
Patricia & Bruce Benton	Bill & Paula Clapp	Marj & Fred Franke
Jim & Sylvia Biddick	Gary & Susan Clark	Lon Freeman & Justine Owen
Che Blaine	Spence Clark	Alexander Frix
Jack & Connie Bloxom	Sidney Coffelt	Beth & Mark Gasser
Ann Bofenkamp	Stephanie Colony	Christian Gerike
Jexa Bolt	Vivien Conlan	Tony & MaryAnn Giefer
Antoinette Botsford & Vance Stephens	Jim Connell	Jennifer Gregg
Jan Bowen	Anne Marie Culver	Pegi Groundwater & Michael Moss
Phil & Marta Branch	Bruce Culver	Jennifer & Mike Hairston

# Membership 2022 continued

Ellen Harboe	Doug & Miriam McCarville	Stephen Saunders
Neil & Ann Hawkins	Michael & Sally McGannon	Sherrie Schiff
Peter & Deborah Helsell	Jeff McKay	Roy & Karen Schwitters
Jan Helsell	Brian & Dawn McMillen	Josef & Bonnie Sedivec
Gregg Hendry	Joe Mentor & Lisa Pedersen	Margot Shaw
Phyllis Henigson	Kay & Stan Miller	Gordon Shriver
Linda Henry & Pam Loew	Patricia & Terry Moran-Hodge	Linda Sievers
Anita Holliday	Bob & Bonnie Morris	John Slater
Sophia Hudlet	Jim & Jennifer Mosley	Bobbie & Harvey Smith
Jack Huffman	Arthur Motch	Carole A. Speight
Sandy & Pete Huie	Madie Murray	Johann Starke
Janet Jacobson	Susan Mustard	Danne Stayskal
Mark Jenks	Mary Nash	Lisa Steckley
Sara Jane Johnson	Jim & Betsy Nelson	Monica Steele
Vicki Johnson	Gary Nevius	Dean & Jenny Stephens
Ingrid & George Karnikis	Robert Nutt	Nancy Stillger & Tom Ahearn
Jacqueline Kempfer	Sally O'Brien	Dana Sundberg
Tish Knapp	Glen & Elizabeth Olsheim	Tony Suruda
Nancy May Knapp	Laurie Oman	Jade Takashima
Gordon Koenig & Anita Orne	Irene O'Neill	Babs Tatalias
Jan Koltun	Carol Owens	Leith Templin
Sara Kral	Shannon Page & Mark Ferrari	Joanne Selph & Tom Thayer
Bogdan & Carol Kulminski	Larry Parker	Claire Thomas
Virginia Lee	Bob & Dorothy Patton	Bruce & Nellie Tippery
Vicki Leimback & Dan Christopherson	Joyce & Doug Pearson	Bill & Kathleen Tudor
Harold Lentzner & Elsie Pamuk	William Pellent	Judy Turksel
Larry & Beverly Leyman	Bill Perry	Thomas Tweddell
Stan & Gretchen Liebenberg	Claire Peterson	Fred Vinson
Stephen & Diane Lieberman	Linda Peth & Mark Evans	Edrie Vinson
Minor Lile	Ric Phiegh	Gerald & Pamela Von Gohren
Suzanne & Kurt Lippmann	Patty Pirnack-Hamilton & Jim Hamilton	Judi & Robin Watson
Frank & Jan Loudin	David & Bev Polis	Alison Weir
Stephen & Jody Lovell	Mr. Boyd Pratt	Denise & Dan Wilk
Liberty Lu	Tim & Melanie Ransom	Elyse Woodruff
Laura Lucas	Becky & Kevan Rayne	Woodson K Woods
Dorothy Lundquist	Virginia Reagles	Nancy Wrightsman
Fran & Terry MacMillan	Rick & Peggy Rhoads	Bill Wulff
Dianne & Malcolm Macondray	Rachel Riddle	Tamzen Talman Yarlott
Barry & Bev Madan	Richard Rogers	Michelle Yee
Betty Marcum	Alan & Lynn Roochvarg	Miriam Ziegler & Tom Baldwin
Jill Marsyla	Jacqueline Rosenbrand	
Ingrid Mattson	Margo Rubel	

# Volunteers 2022

Tom Ahearn  
Aaron Boyles  
Mike Douglas  
Phil Dours  
Josephine Eagan  
Doug Emerick  
Diane Ferguson  
John Fleischer  
Tony Giefer  
Jon & Sarah Hane  
Diana Hansen  
Lillian Harris  
Michelle Hassebrock  
Ian Jablow  
Janet Jacobson  
Sara Jane Johnson

Rebecca Johnson  
Genae Kaltenback (La Porte)  
Bogdan & Carol Kulminski  
Cheryl Kummer  
Harold Lentzner  
Diane Lieberman  
Fran MacMillan  
Juliette McKenney  
Mark McKinley  
Mary Nash  
Linda Peth  
Dolly Prince  
Richard Rogers  
John Slater  
Dave Trapp  
Judy Turksel



*Our mission is to educate, inspire, connect and involve our community and visitors in the stewardship of our unique island history.*